Civil War Envelopes

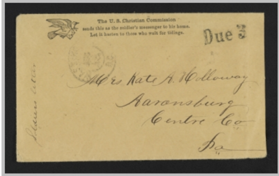
The U. S. Christian Commission
sends this as the soldier's messenger to his home.
Let it hasten to those who wait for tidings.
Due 3
Soldiers Letter
Mrs Kate A. Holloway
Aaronsburg
Centre Co
Pa

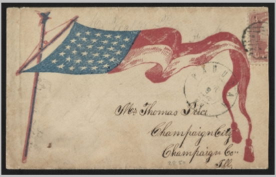
Mrs Thomas Price
Champaign City
Champaign Co.
Ill.

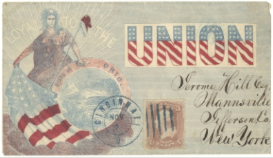
LOYAL TO THE
UNION
SEAL OF OHIO
CINCINNATI NOV
Jerome Hill Esq
Mannsville
Jefferson Co
New York

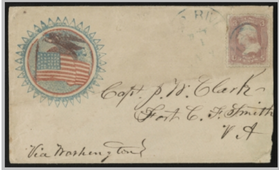
Capt. J. W. Clark
Fort C. F. Smith
V.A
Via Washington

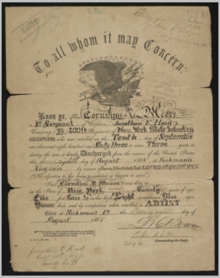

To all whom it may Concern:

Know ye, That Cornelius V. Moore a 1st Sergeant of Captain Jonathan E. Head's Company (B) 100th Regiment of New York State Infantry VOLUNTEERS who was enrolled on the Tenth day of September one thousand eight hundred and Sixty three to serve Three years or during the war, is hereby Discharged from the service of the United States this twenty eighth day of August, 1865, at Richmond Virginia by reason of being Mustered Out GO No 102 Hd Qrs Dept Va (No objection to his being re-enlisted is known to exist.)

Said Cornelius V. Moore was born in in the State of New York, is Twenty years of age, Five feet Seven ½ inches high, Light complexion, Blue eyes, Brown hair, and by occupation, when enrolled, a ARTIST

Given at Richmond Va this twenty eighth day of August 1865.

Commanding the Reg't.

[A. G. O., No. 99.]

Jonathan E. Head
Capt 100th N.Y.
Co B

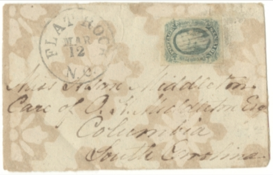
FLAT ROCK MAR 12 N.C.
Miss Adine Middleton
Care of O. H. Middleton Esq
Columbia
South Carolina

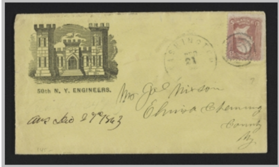
50th N. Y. ENGINEERS.
WASHINGTON 21
Mrs Jos Nixon
Elmira Chemung
County
NY
arv'd Dec 27th 1863

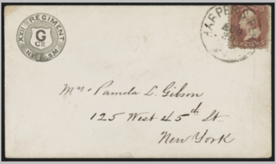
REGIMENT
XXII
G Co
NY SM
HARPERS FERRY
Mrs Pamela L. Gibson
125 West 45th St
New York

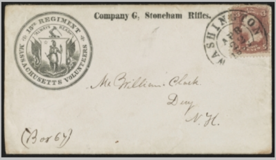
Company G, Stoneham Rifles.
13th REGIMENT
ALWAYS READY
MASSACHUSETTS VOLUNTEERS
WASHINGTON APR
Mr William Clark
Derry
N.H.
(Box 67)

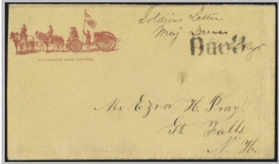
WINCHESTER LIGHT BATTERY
Soldiers Letter
Maj Greene
Due 3
Mr. Ezra H. Pray
Gt Falls
N. H.

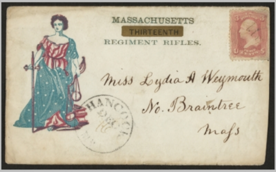
MASSACHUSETTS
THIRTEENTH
REGIMENT RIFLES.
HANCOCK
Miss Lydia A Weymouth
No. Braintree
Mass

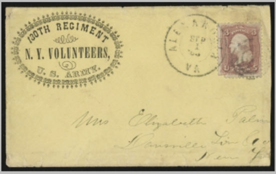
130TH REGIMENT
N. Y. VOLUNTEERS,
U. S. ARMY.
ALEXANDRIA SEP VA
Mrs Elizabeth Pal
Dansville Liv Co
New Y

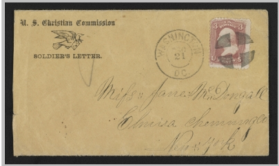

U. S. Christian Commission

SOLDIER'S LETTER.

WASHINGTON
21
D.C.

Miſs Jane McDougall
Elmira Chemung Co
New York

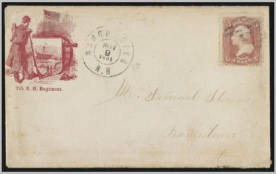

7th N. H. Regiment.

MANCHESTER
MAY
9
1861
N.H

Mr. Samuel Stevens
Francestown

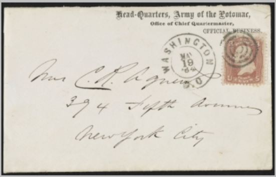

Head-Quarters, Army of the Potomac,
Office of Chief Quartermaster,
OFFICIAL BUSINESS.

WASHINGTON
MAY
19
'64
D.C.

Mrs C. R. Agnew
394 Fifth Avenue
New York City

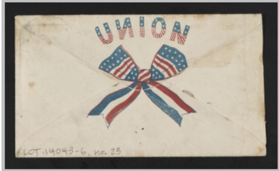

LOT 14043-6, no. 23

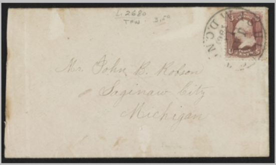

L.2680
TFN 3.50

D.C.

Mr. John B. Robson
Saginaw City
Michigan

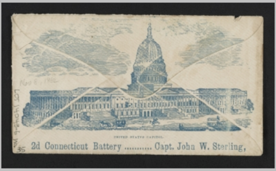

Nov 8, 1862

LOT 14043-6

UNITED STATES CAPITOL.

35 2d Connecticut Battery .... Capt. John W. Sterling,

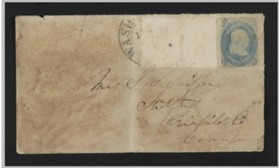

WASH

Mr S H Sniffen
[illegible]
Fairfield Co
Conn

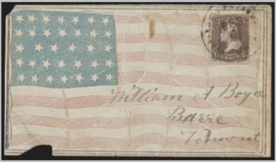

William A Boyce
Barre
Vermont

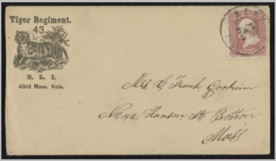

Tiger Regiment.
43

B. L. I.
43rd Mass. Vols.

Mrs G. Frank Goodwin
No 42 Hanson St Boston
Mass

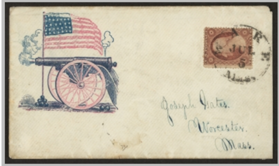

JUL
5

Joseph Gates.
Worcester.
Mass.

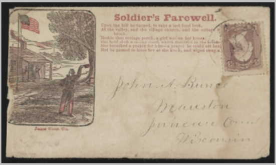

Soldier's Farewell.

Upon the hill he turned, to take a last fond look,
At the valley, and the village church, and the cottage
brook.
Beside that cottage porch, a girl was on her knees;
She held aloft a snowy scarf, which fluttered in the bree
She breathed a prayer for him—a prayer he could not hea
But he paused to bless her as she knelt, and wiped away a

John A. Bunce
Mauston
Juneau Count
Wisconsin

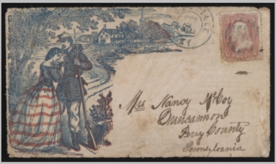

Mrs Nancy McCoy
Duncannon
Perry County
Pennsylvania

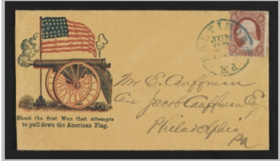

Shoot the first Man that attempts to pull down the American Flag.

Mr E. Cauffman
Care Jacob Cauffman Esq
Philadelphia
Pa

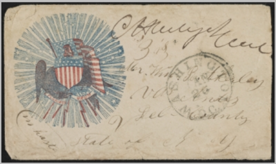

[illegible]
Mr. Wm [illegible]
[illegible]
Lee County
State of [illegible]

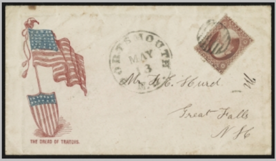

THE DREAD OF TRAITORS.

ORTSMOUTH
MAY
13
N.H.

Mr. H. H. Hurd
Great Falls
N H

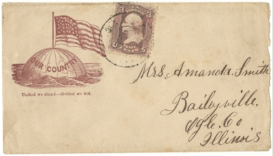

OUR COUNTRY

United we stand—divided we fall.

Mrs. Amanda Smith
Baileyville
Ogle Co
Illinois

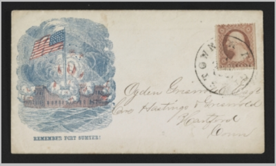

REMEMBER FORT SUMTER!

Ogden Griswold Esq
Care Hastings & Griswold
Hartford
Conn

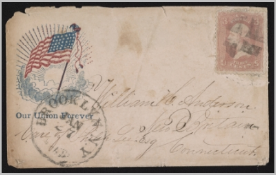

Our Union Forever

BROOKLYN N.Y.

William H. Anderson
Care of Philo Lee Esq
New Britain
Connecticut

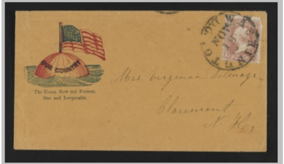

OUR COUNTRY

The Union Now and Forever,
One and Inseparable.

Mrs. Virginia [illegible]
Claremont
N. H.

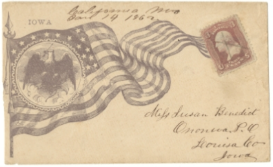

California Mo
Jan 14 1862

IOWA

Miss Susan Benedict
Ononwa P.O
Louisa Co
Iowa

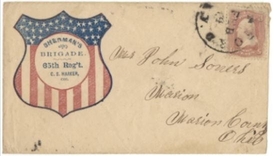

SHERMAN'S
BRIGADE.
65th Reg't.
C. S. HARKER,
COL.

Mrs John Somers
Marion
Marion County
Ohio

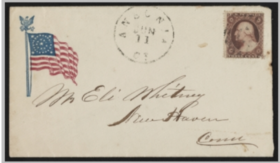

ANSONIA
JUN
11
CT

Mr Eli Whitney
New Haven
Conn

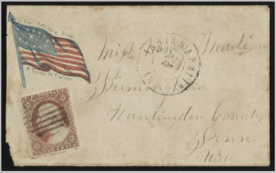

Our Nation's Pride.
A Terror to Traitors

Miss Nancy Madison
Birmingham
Huntingdon County
Penn
USA

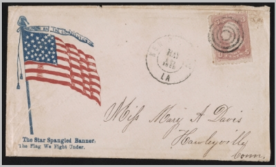

The Star Spangled Banner,
The Flag We Fight Under.

LA

Miss Mary A Davis
Hawleyville
Conn.

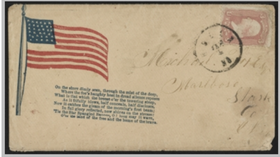

On the shore dimly seen, through the mist of the deep,
Where the foe's haughty host in dread silence reposes,
What is that which the breeze o'er the towering steep,
As it fitfully blows, half conceals, half discloses,
Now it catches the gleam of the morning's first beam;
In full glory reflected, now shines on the stream:
'Tis the Star Spangled Banner, O! long may it wave,
O'er the land of the free and the home of the brave.

Michael [illegible] Esq
Marlboro
Stark
Co
O.

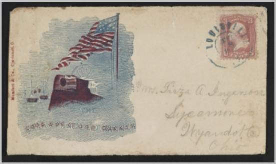

Mumford & Co. Cincinnati, O.

THE STAR SPANGLED BANNER

LOUISVILLE

Mrs. Tirza A. Ingerson
Sycamore
Wyandot Co
Ohio

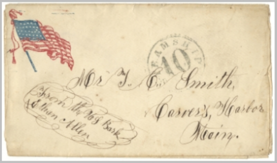

STEAMSHIP
10

Mr J. C. Smith,
Carver's, Harbor
Maine.

From the U. S. Bark
Ethan Allen

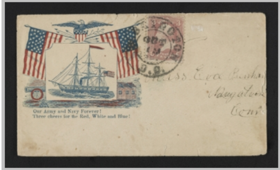

OCT

Our Army and Navy Forever!
Three cheers for the Red, White and Blue!

Miss Eva Burhan
Naugatuck
Conn

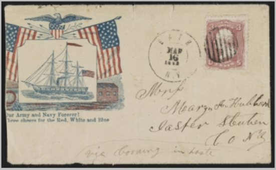

BATH
MAR
16
1863
N.Y.

Our Army and Navy Forever!
Three cheers for the Red, White and Blue

Mrs
Mary A. Hubbard
Jasper Steuben
Co N.Y.

via Corning in haste

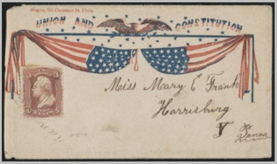

Magee, 316 Chestnut St. Phila

UNION AND CONSTITUTION

Miss Mary E Frank
Harrisburg
Penna

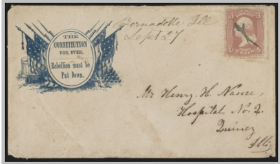

THE
CONSTITUTION
FOR EVER.
Rebellion must be
Put Down.

Bernadotte Ill
Sept 27

Mr Henry. H. Nance,
Hospital No. 2.
Quincy
Ills

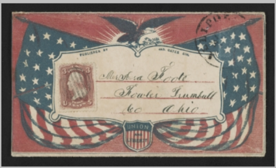

PUBLISHED BY JAS. GATES CIN.

UNION AND LIBERTY

Mr Asa Foote
Fowler Trumbull
Co Ohio

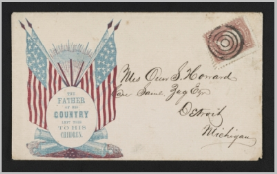

THE
FATHER
OF HIS
COUNTRY
LEFT THIS
TO HIS
CHIDREN.

Mrs Owen S. Howard
Care Saml. Zug Esqr
Detroit
Michigan

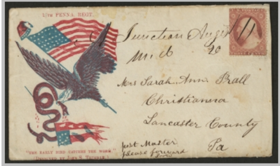

15TH PENNA. REGT.

"THE EARLY BIRD CATCHES THE WORM."
(DESIGNED BY JOHN S. TRIMBLE.)

N. C. Junction Augt
Md 20

Mrs Sarah Ann Prall
Christianna
Lancaster County
Pa

post Master
please forward

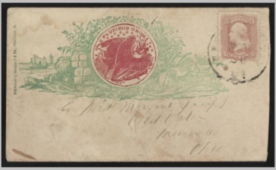

Published by Mumford & Co., Cincinnati, O.

E PLURIBUS UNUM

to Miss Margaret [illegible]
[illegible]
Mercer Co
Ohio

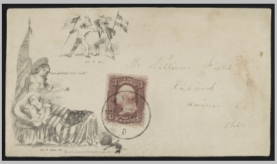

AS IT IS.

"GOD WATCHES OVER THEM"

AS IT WILL BE.

Mr William Field
Richwood
Union Co
Ohio

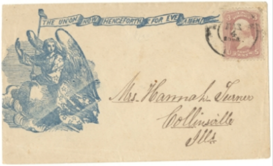
THE UNION NOW HENCEFORTH FOR EVER AMEN
Mrs. Hannah Turner
Collinsville
Ills

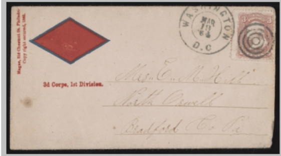
3d Corps, 1st Division.
WASHINGTON
MAR
19
'64
D.C
Mrs. E. M. Hill
North Orwell
Bradford Co. Pa

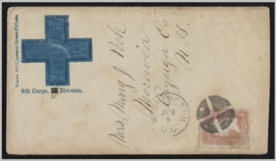
6th Corps, Division.
Mrs Mary J Peck
Moravia
Cayuga Co
N.Y.
WASHINGTON
JUN
4
D.C.

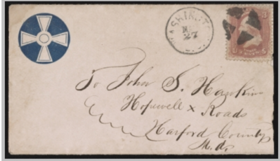
27
To John S. Hawkins
Hopewell x Roads
Harford County
Md

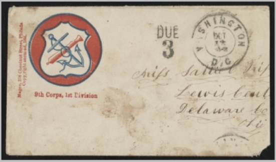
9th Corps, 1st Division
DUE
3
WASHINGTON
OCT
D.C
Miss
Lewis Centre
Delaware Co
Ohio

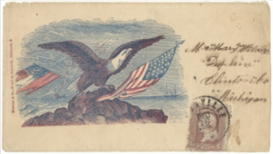

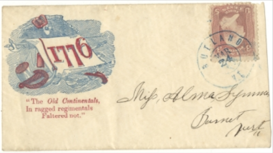
1776
"The Old Continentals,
In ragged regimentals
Faltered not."
RUTLAND
MAR
24
VT.
Miss Alma

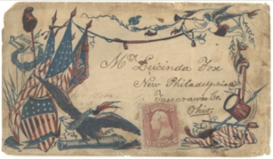
Mrs Lucinda Fox
New Philadelphia
Tuscarawas Co.
Ohio

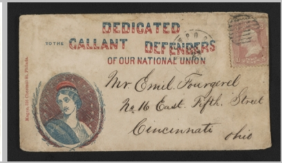
DEDICATED
TO THE GALLANT DEFENDERS
OF OUR NATIONAL UNION
Mr Emil Fourgerel
No 16 East. Fifth. Street
Cincinnati Ohio

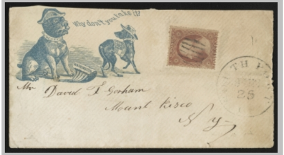
Why don't you take it?
Mr David T Gorham
Mount Kisco
N.Y.
25

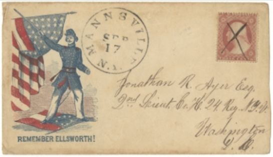
REMEMBER ELLSWORTH!
MANNSVILLE
SEP
17
N.Y.
Jonathan R. Ayer Esq.
2nd Lieut. Co. H. 24 Reg. N.Y.V.
Washington
D.C.

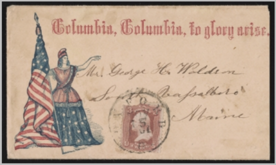
Columbia, Columbia, to glory arise.
Mr. George H. Walden
South Vassalboro
Maine

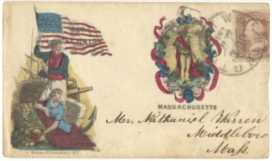
MASSACHUSETTS

Mr. Nathaniel Warren
Middleboro
Mass.

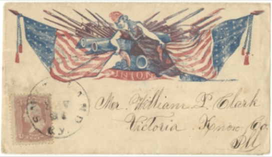

Mr. William P. Clark
Victoria Knox Co.
Ill

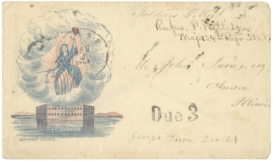
FT. SUMPTER
COPYRIGHT SECURED.
Due 3

Soldiers Letter
Rufus P. Pattison
Maj 124th Regt Ill. V.
Mr John Snow, esq
Aurora
Illinois
George Snow Dec 24

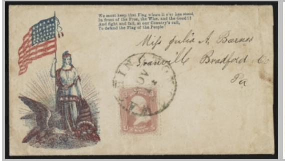
We must keep that Flag where it e'er has stood,
In front of the Free, the Wise, and the Good!!
And fight and fall, at our Country's call,
To defend the Flag of the People!

Miss Julia A. Barnes
Granville Bradford Co
Pa

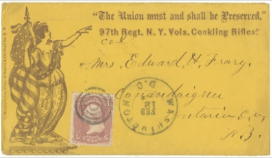
"The Union must and shall be Preserved."
97th Regt. N. Y. Vols. Conkling Rifles.
WASHINGTON D.C. FEB 12

Col
Mrs. Edward H. Frary.
Canandaigua
Ontario Co.
N.Y.

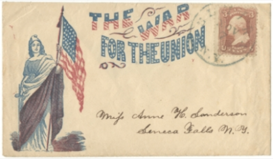
THE WAR FOR THE UNION

Miss Anne H. Sanderson
Seneca Falls N.Y.

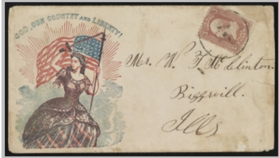
GOD, OUR COUNTRY AND LIBERTY!

Mr. W. F. McClinton.
Biggsvill.
Ills

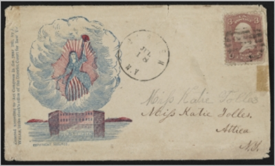
FT. SUMPTER
COPYRIGHT SECURED.
JUL 18

Miss Katie Tolles
Miss Katie Tolles.
Attica
N.Y.

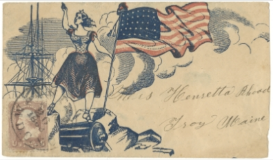

Miss Henrietta Rhoad
Troy Maine

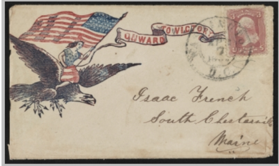
ONWARD TO VICTORY
D.C.

Isaac French
South Chesterville
Maine

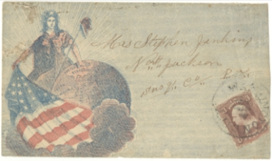

Mrs Stephen Jenkins
North Jackson
Sus Co. Pa.

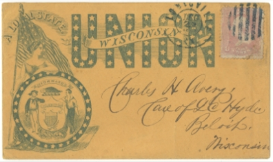
A LOYAL STATE
UNION
WISCONSIN
FORWARD

Charles H Avery
Care of L. C. Hyde
Beloit.
Wisconsin

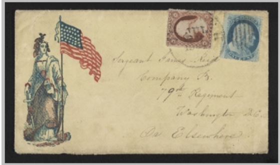

Sergeant James Reid
Company B.
79th Regiment
Washington DC.
Or Elsewhere

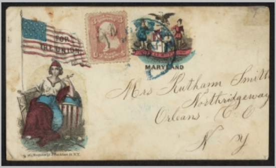
FOR
THE UNION
MARYLAND

Mrs Rutharn Smith
Northridgeway
Orleans C.C.
N Y

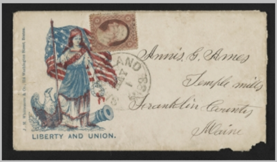
LIBERTY AND UNION.

Annis G. Ames
Temple mills
Franklin County
Maine

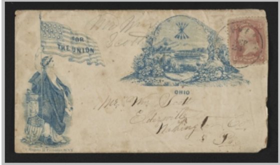
FOR
THE UNION
OHIO

Mr. Wm Scott
Eldersville
Washington Co
P.

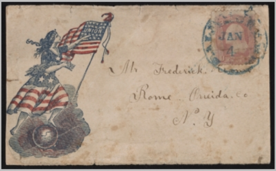

Mr Frederick
Rome Oneida Co
N. Y

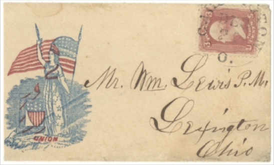

Mr. Wm Lewis P.M.
Lexington
Ohio

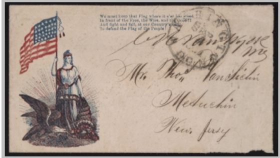

We must keep that Flag where it e'er has stood
In front of the Free, the Wise, and the Good!
And fight and fall, at our Country's call,
To defend the Flag of the People!

Mr. Thos Van Sicklin
Metuchin
New Jersey

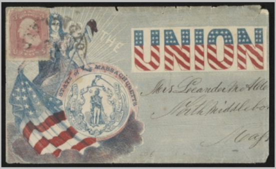
THE
UNION
STATE OF MASSACHUSETTS

Mrs Leander Ms Allen
North Middleboro
Mass

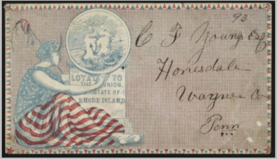
LOYAL TO
THE UNION.
STATE OF
RHODE ISLAND

93
C F Young Esq
Honesdale
Wayne Co
Penn

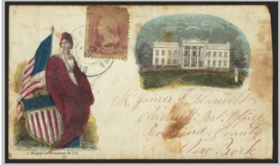

Mr James J Blauvelt
Nanuet Post Office
Rockland County
New York

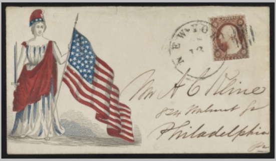

Mr A C Kline
824 Walnut St
Philadelphia
Pa

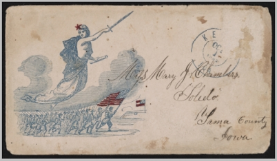

Miss Mary J Chambers
Toledo
Tama County
Iowa

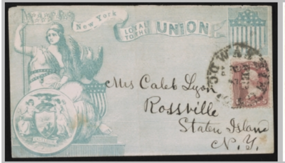
New York
LOYAL TO THE UNION

Mrs Caleb Lyon
Rossville
Staten Island
N.Y.

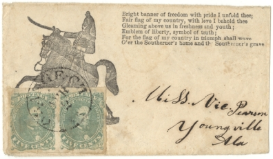
Bright banner of freedom with pride I unfold thee;
Fair flag of my country, with love I behold thee
Gleaming above us in freshness and youth;
Emblem of liberty, symbol of truth;
For the flag of my country in triumph shall wave
O'er the Southerner's home and the Southerner's grave.

Miss Vic. Pearson
Youngville
Ala

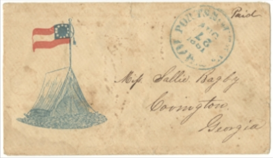
Paid

Miss Sallie Bagby
Covington
Georgia

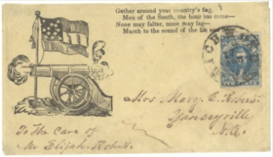
Gather around your country's flag,
Men of the South, the hour has come—
None may falter, none may lag—
March to the sound of the fife and drum.

Mrs Mary C. Roberts
Yanceyville
N.C.

To the Care of
Mr Elijah Roberts.

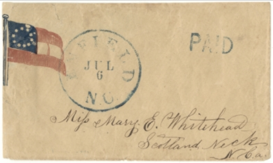
JUL
6
N.C.

PAID

Miss Mary E. Whitehead
Scotland Neck
N.Ca.

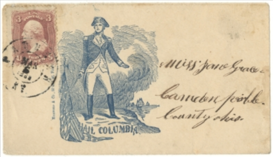
IL COLUMBIA

Miss Jane Grace
Camden Preble
County Ohio

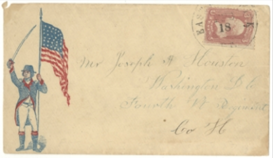
Mr Joseph H Houston
Washington D.C.
Fourth Vt Regiment
Co H

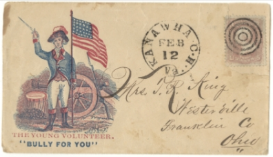
THE YOUNG VOLUNTEER.
"BULLY FOR YOU"

KANAWHA C.H.
FEB
12
Va

Mrs. T. R. King
Westerville
Franklin Co
Ohio

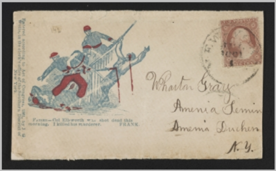
Entered according to Act of Congress, 1861, by J. G. Wells, in the clerk's office of the Southern District of New York

FATHER—Col Ellsworth was shot dead this morning. I killed his murderer. FRANK.

Wharton Gray
Amenia Semin
Amenia Duchen
N.Y.

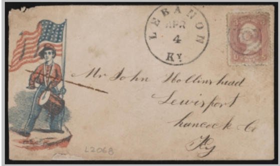
LEBANON
APR
4
KY

Mr John Hollinshead
Lewisport
Hancock Co
Ky

L2068

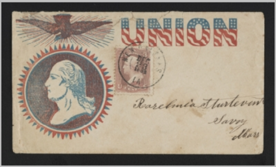

Rarelmia Sturtevant
Savoy
Mass

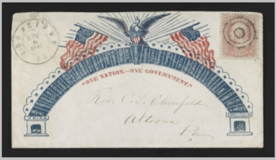
"ONE NATION.—ONE GOVERNMENT."

Rev. C. L. Ehrenfeld
Altoona
Pa

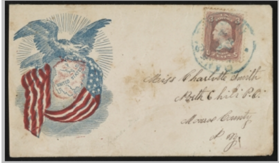
UNITED STATES

Miss Charlotte Smith
North Chili P.O.
Monroe County
N.Y.

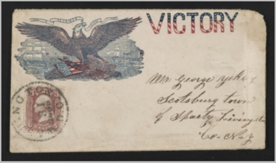

Mr George Yorkey
Scotsburg town
of Sparta Livingston
Co. N.Y.

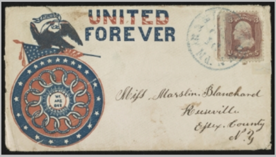
UNITED
FOREVER
WE ARE ONE

Miss Marslin Blanchard
Keeseville
Essex County
N.Y.

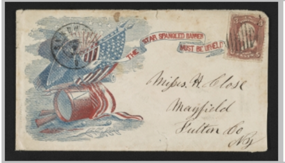
THE STAR SPANGLED BANNER
MUST BE UPHELD

Misses H. Close
Mayfield
Fulton Co
N.Y.

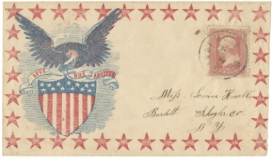
LOVE ONE ANOTHER

Miss Lovina Howell
Burdett Schuyler co.
N.Y.

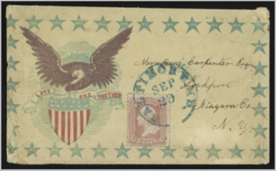
LOVE ONE ANOTHER
SEP
29

Mrs Benj. Carpenter Esq
Lockport
Niagara Co
N.Y.

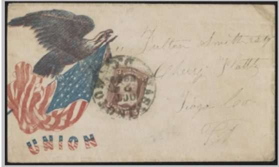

Fulton Smith
Cherry Flatts
Tioga Co
Pa

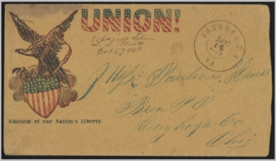
UNION!
KANAWHA C.H.
DEC
14
VA

Emblem of our Nation's Liberty.

J Miss Pauline Hines
Brea P.O
Cuyhoga Co
Ohio

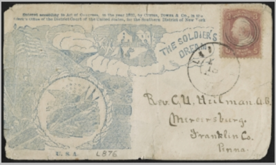
Entered according to Act of Congress, in the year 1862, by Cutter, Tower & Co., in the Clerk's Office of the District Court of the United States, for the Southern District of New York

THE SOLDIER'S DREAM
U. S. A.
L876

Rev. C.U. Heilman. A.B.
Mercersburg.
Franklin Co.
Penna.